

GENERAL NOTICES

REQUIREMENT TO INFORM STEWARDS OF CONDITIONS THAT MAY AFFECT OR IMPACT THE HORSE'S PERFORMANCE IN A RACE

NZTR and the RIU expect trainers to understand and comply with their obligations under Rule 650 to report to the Stipendiary Stewards as soon as possible any occurrence, condition or treatment that may affect or impact on the horse's performance in a Race.

Rule 650 reads:

650 (1) The Trainer or any other person in charge of a horse that is to be brought to the Racecourse or is at the Racecourse to start in a Race must:

(a) ensure that such horse is fit and properly conditioned for the Race in which it is entered; and

(b) report to the Stipendiary Stewards as soon as possible any occurrence, condition or treatment that may affect or impact on the horse's performance in the Race:

(i) by acceptance time, where the occurrence takes place, the condition is present or the treatment is administered before acceptance time; or

(ii) as soon as practicable, where the occurrence takes place, the condition is present or the treatment is administered after acceptance time.

(2) The Trainer and/or Owner or lessee (as the case may be) and/or Rider shall report to the Stipendiary Stewards as soon as possible anything which might have affected the running of their horse in a Race.

(3) Should anything which might have any bearing on the past or the future running of the horse come to the notice of the Trainer, Owner or lessee (as the case may be) and/or Rider, after the horse has left the Racecourse, it must be reported as soon as possible to the Stipendiary Stewards.

(4) Where a horse could potentially hold future engagements to race or trial, the Trainer and/or Owner or lessee (as the case may be) or any other person in charge of the horse shall, as soon as practicable, report to the Stipendiary Stewards any major surgeries undergone by, or significant treatments administered to, the horse not previously notified. The kinds of major surgeries and significant treatments covered by this rule are those prescribed by NZTR and published from time to time.

Minimum Wage Rates Effective From 1 April 2020

From 1 April 2020 the adult minimum wage will be \$18.90 per hour or \$756 before tax, for a 40 hour week. The starting out and training minimum wage rates will be \$15.12 per hour or \$604.80 before tax for a 40 hour week remaining at 80% of the adult minimum wage. There are significant penalties should an employer pay less than the minimum wage. If you require further information you can visit the New Zealand Government website <https://www.govt.nz/browse/work/workers-rights/minimum-wage/>

Anonymous Racing Integrity Line

The Racing Integrity Unit (RIU) operates an anonymous 0800 number for the racing industry to report integrity concerns.

The 0800 RIU 123 Integrity line gathers information volunteered anonymously from industry participants, employers, employees, punters and anyone with an interest in racing.

Information passed on has guaranteed anonymity. For any further information concerning the 0800 RIU 123 Integrity line, please email admin@riu.org.nz or phone Neil Grimstone on 021 272 6009.

NOTICE TO TRAINERS – TELEPHONE NUMBERS

If the phone number listed alongside your name in the Contact Details section is not your preferred number, please email licensing@nztr.co.nz with the number you want listed.

Approved Safety Vests And Skull Caps (1 July 2020)

Safety Vests

Only Safety Vests which comply with the following standards are permitted by NZTR for use in New Zealand racing:

- (i) ARB Standard 1.1998; and
- (ii) European Standard EN 13158

The following safety vests are approved:

LEVEL 1

Hows Racesafe

Oz Vest

Racelite Pro

Vipa

Vipa 1

USG Flexi Race

Airowear Swift

LEVEL 2

Vipa II

Skull Caps

Every licensed person when mounted on a horse shall wear a properly affixed skull cap which conforms to one of the standards that have been approved by NZTR.

Skull Cap Standards

- AS/NZS 3838 2006
- EN1384:2012 or EN 1384:2017
- ASTM F116 3-04a (2011), ASTM F1163-13 or ASTM F1163-15.
- PAS 015:2011
- VG1 01.040

Conditions:

1. All skull caps must be fitted with a nylon interlocking chinstrap clip attachment.
2. All skull caps must be clearly marked with a date of manufacture.
3. Every rider shall be responsible for the care and condition of their skull cap.
4. The Skull Cap must be replaced if;
 - (a) a period of 5 years has expired since the date of purchase or 8 years from the date of manufacture whichever is the earlier, or
 - (b) it sustains a severe impact, or
 - (c) the wearer suffers a concussion following a fall.
5. The Stewards may at any time take possession of a skull cap for inspection and may at their absolute discretion confiscate any skull cap that does not comply with the requirements of this regulation.

NOTIFIABLE ILLNESSES AND INJURIES (SECTION 23 OF HSWA)

Follow the flowchart below to find out what notifiable illnesses and injuries are.

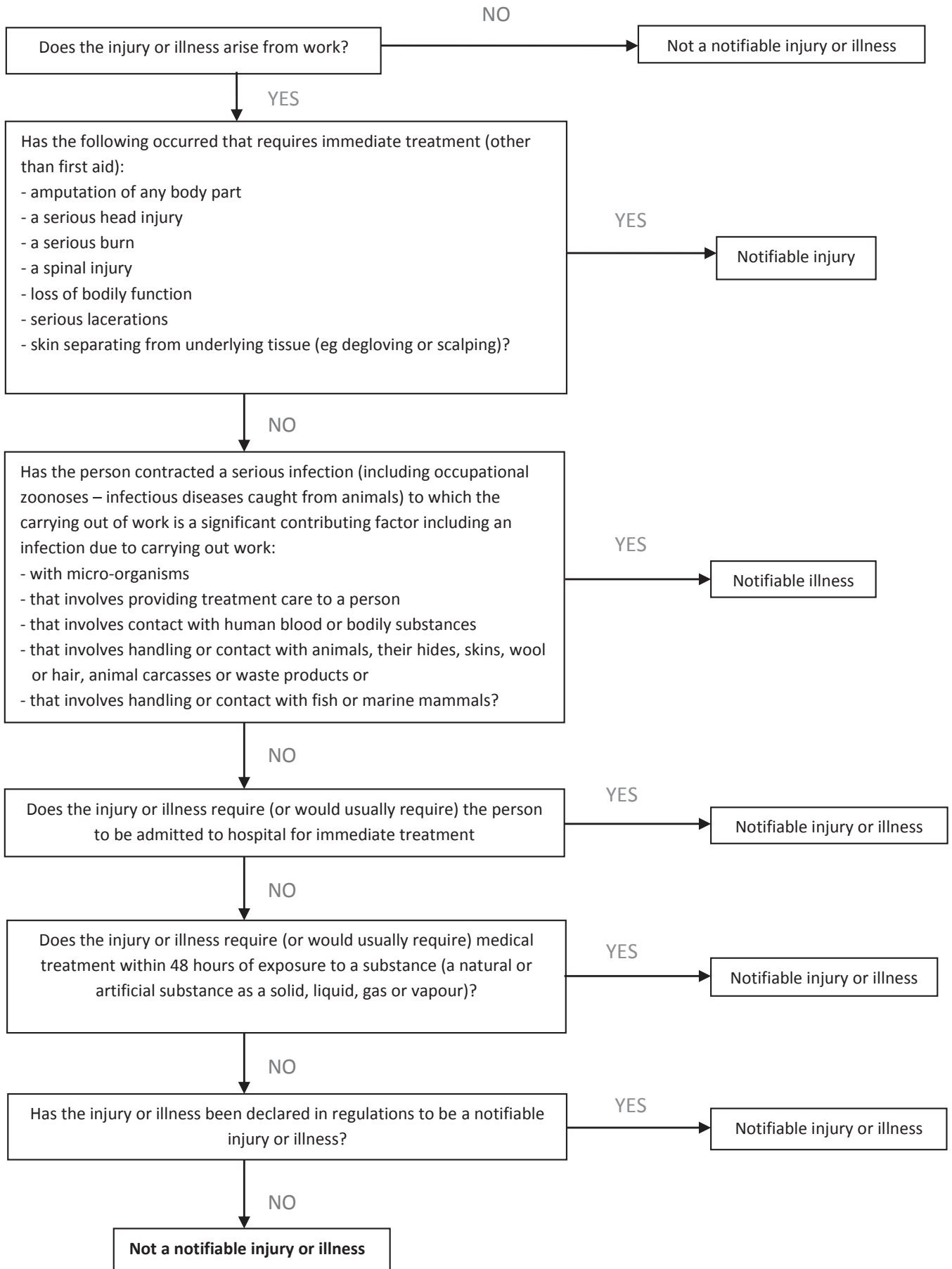

For more information about notifiable events, see WorkSafe website www.worksafe.govt.nz or contact Tim Lambert (NZTR) 04 576 6273